

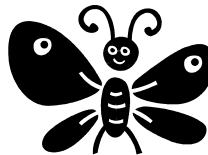

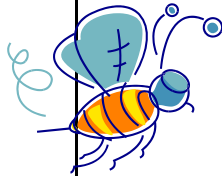



May 2012-Garden

Sun	Mon	Tue	Wed	Thu	Fri	Sat
<p>Happy Birthday Residents</p> <p>Shirley Dorris 5-14 Frank Ivey 5-15</p> <p>Staff Birthdays</p> <p>Lorraine Buesa 5-13 Deondre McBride 5-13 Catie Abbott 5-18 Bonnie Groff 5-18 Monica Smith 5-28 TJ Wagner 5-30</p>	<p>Bay Lake Anniversary's</p> <p>Virginia Sadler 5-2007 Irene Clemens 5-2010 Kathy Cooper 5-2011 Lee Moomaw 5-2011 Billie Scholl 5-2011 George Topolcic 5-2011</p>	<p>1 10 Pet Therapy with Cherry and Zoe (5S,R,SE) 11-11:30 Mind Muscle (M) 1:30 Crafting-Lady Bugs (C,PW,FM,R) 2:30-3 Hydration Break 3 Pet Therapy with Ann and Nellie (5S, R, SE) 6 Move (SE)</p>	<p>2 10:30 Musical Friends Jud and Lynn French A(SE) 1:30 Glee Club A (C,R,SE,5S) 2:30-3 Hydration Break 3 Bingo (M,SE) 6 Movie (SE)</p>	<p>3 10-10:30 Stretch & Tone A(P) 10:30-11 Balance A(P) 11-11:30 Mind Muscle A(M) 1 Pet Therapy with Kim and Banjo (5S,R,SE) 1:30 Gardening O(N,PW,5S) 2:30-3 Hydration Break 3:30 Bingo A(M,SE) 6:30 Cinco de Mayo with Special Musical Guest "Roberto" A(SE)</p>	<p>4 10 Exercise A(P) 11-11:30 Mind Muscle-Cinco De Mayo Trivia A(M) 1:45 Crafting: Mothers Day Gift Baskets A (C,PW,FM,R) 3:30 Happy Hour-Celebrating Cinco De Mayo A(SE) 6 Movie (SE)</p>	<p>5 10:30 Bocci Ball A(P) 2:30-3 Hydration Break 3:30 Wii Sports A(P,M,SE) 6 Movie (SE)</p> <p>Cinco De Mayo</p>
<p>6 10:30-11 Morning Devotions A(S) 11-11:30 Hymn Sing A(S) 2 An Original Play "On the Lips of Angels" A(S,SE) 6 Movie (SE)</p>	<p>7 10 Exercise A(P) 11-11:30 Mind Muscle A(M) 1:30 Cooking Demo with Chef Mike A(5S,PW,R,M) 3:30 Bingo (M,SE) 6 Movie (SE)</p>	<p>8 10:15-10:45 Music and Movement (C,P) 11-11:30 Spelling Bee-Spring Things (M) 1:30 Coupon Clippers Club (FM,M,SE) 3:30 Bocci Ball (P) 6 Movie (SE)</p>	<p>9 10-10:30 Zumba A(P) 11-11:30 Mind Muscle 1:30 Afternoon Walks O(P,N,5S) 3 Bingo (M,SE) 6 Movie (SE)</p>	<p>10 10:15-10:45 Exercise (P) 11-11:30 Reminiscing (M,R) 1 Alzheimer's Support Group CH 3:30 Basketball Throw (P) 5:30 Pet Therapy with Barb and Maggie (5S,R,SE) 6:30 Movie (SE)</p>	<p>11 10 Exercise A(P) 11-11:30 Mind Muscle A(M) 1:45 Kitchen Creations-Brownies A(5S,PW,FM) 3:30 Happy Hour A(SE) 6 Movie (SE)</p>	<p>12 10:30 Balloon Volleyball Garden vs. Wellness A(P) 2:30-3 Hydration Break 3:30 Wii Sports A(P,M,SE) 6 Movie (SE)</p>

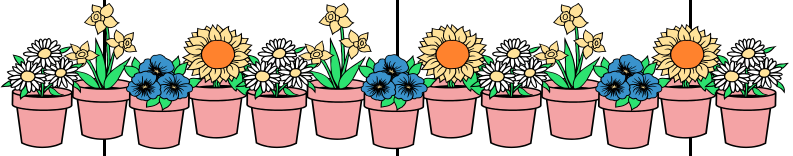

Sun	Mon	Tue	Wed	Thu	Fri	Sat
<p>13</p> <p>11-11:30 Hymn Sing A(S)</p> <p>2 Mother's Day Social with special musical guest Margaret Smith A(SE)</p> <p>6 Movie (SE)</p> <p>Mothers Day</p>	<p>14</p> <p>10 Exercise A(P)</p> <p>11-11:30 Mind Muscle A(M)</p> <p>1:30 Movie Matinee-Staffs Choice (SE)</p> <p>2:30-3 Hydration Break</p> <p>3:30 Bingo A(M,SE)</p> <p>6 Movie (SE)</p> 	<p>15</p> <p>10-2 Carte Boutique-Clothing & Accessory Sale L</p> <p>10 Pet Therapy with Cherry and Zoe (5S,R,SE)</p> <p>1:45 Spring Poems (R,SE)</p> <p>2:30-3 Hydration Break</p> <p>3 Pet Therapy with Ann & Nellie (5S,R,SE)</p> <p>3:30 Old Donation Episcopal Church A(S)</p> <p>6 Movie (SE)</p>	<p>16 9-11 Hearing Services of Virginia-hearing screenings, battery changes, hearing aid checks Dr</p> <p>10 Exercise (P)</p> <p>11-11:30 Mind Muscle (M)</p> <p>1:30Glee Club A(S)</p> <p>2:30-3 Hydration Break</p> <p>3 Bingo (M,SE)</p> <p>6 Movie (SE)</p> 	<p>17</p> <p>Direct Care Staff Guided Activity</p> <p>1 Pet Therapy with Kim& Banjo (5S,R,SE)</p> <p>2:30 Patio Chatter and Ice Tea O(N,SE)</p> <p>6 Movie (SE)</p>	<p>18 9:30 Morning Devotions w/ Pastor Ravenell A(S)</p> <p>10:15 Exercise A(P)</p> <p>11-11:30 Mind Muscle A(M)</p> <p>1Art Appreciation with Nancy A(PW,C,FM,SE)</p> <p>3:30 Happy Hour A(SE)</p> <p>6 Movie (SE)</p>	<p>19</p> <p>10:30 Parachute Ex. A(P)</p> <p>2:30 Military Appreciation Social A(SE)</p> <p>6 Movie (SE)</p> <p>Armed Forces Day</p>
<p>20</p> <p>10:30-11 Morning Devotions A(S)</p> <p>11-11:30 Hymn Sing A(S)</p> <p>Direct Care Staff Guided Activity</p> <p>6 Movie (SE)</p>	<p>21</p> <p>10:15-10:45 Exercise (P)</p> <p>11-11:30 Mind Muscle (M)</p> <p>2 Special Musical Guests "The Beach Tones: A(SE)</p> <p>3:30 Afternoon Walks O(P,N,5S)</p> <p>6 Movie (SE)</p>	<p>22</p> <p>10:15-10:45 Music & Movement (C,P)</p> <p>11-11:30 Mind Muscle (M)</p> <p>2 Special Musical Guest John Stroud A(SE,S)</p> <p>3:30 Wii Sports (P,M,SE)</p> <p>6 Movie (SE)</p>	<p>23</p> <p>10-10:30 Zumba Ex. G1(P)</p> <p>11-11:30 Mind Muscle G1(M)</p> <p>1:30 Popsicles on the Patio O(N,5S)</p> <p>3 Bingo (M,SE)</p> <p>6 Movie (SE)</p> <p>Activity Room Reserved</p>	<p>24 10-10:30 Stretch & Tone A(P)</p> <p>10:30-11 Balance A(P)</p> <p>11-11:30 Mind Muscle A(M)</p> <p>1:30 Cooking-Chocolate Chip Cookies (5S,PW,R,M)</p> <p>3:30 Putt Putt Golf (P,FM,SE)</p> <p>5:30 Pet Therapy with Barb & Maggie (5S,R,SE)</p> <p>6:30 Movie (SE)</p>	<p>25</p> <p>10 Exercise A(P)</p> <p>11-11:30 Mind Muscle A(M)</p> <p>1:45 Kitchen Creations-Dirt Pudding Cups A(5S,PW,R,M)</p> <p>3:30 Happy Hour A(SE)</p> <p>6 Movie (SE)</p>	<p>26</p> <p>9:45-10:15 Basketball Throw A(P)</p> <p>10:30 Mind Muscle A(M)</p> <p>3:30 Wii Sports A(P,M,SE)</p> <p>6 Movie (SE)</p>
<p>27</p> <p>11-11:30 Hymn Sing A(S)</p> <p>Direct Care Staff Guided Activity</p> <p>6 Movie (SE)</p> 	<p>28</p> <p>10 Exercise (P)</p> <p>11-11:30 Mind Muscle-Memorial Day Trivia (M)</p> <p>1:30 Movie Matinee-Staffs Choice (SE)</p> <p>6 Movie (SE)</p> <p>Memorial Day</p>	<p>29</p> <p>10:15-10:45 Music & Movement (C,P)</p> <p>11-11:30 Mind Muscle (M)</p> <p>1:30 Crafting:Summer Door Hangers (C,PW,FM,R)</p> <p>2:30-3 Hydration Break</p> <p>3 Pet Therapy with Ann & Nellie (5S,R,SE)</p> <p>3:30 Old Donation Episcopal Church A(S)</p> <p>6 Movie (SE)</p>	<p>30</p> <p>10 Exercise (P)</p> <p>11-11:30 Spelling Bee-Summer Activities (M)</p> <p>1:30 Special Guests "The Haygood Gospel Singers" A(SE,S)</p> <p>2:30-3 Hydration Break</p> <p>3 Bingo (M,SE)</p> <p>6 Movie (SE)</p>	<p>31</p> <p>10:15-10:45 Garden Walks O(P,N,5S)</p> <p>11-11:30 Mind Muscle (M)</p> <p>1 Pet Therapy with Kim & Banjo (5S,R,SE)</p> <p>1:45 Coupon Clippers (FM,M,SE)</p> <p>2:30-3 Hydration Break</p> <p>3:30 Basketball Throw (P)</p> <p>6 Movie (SE)</p>	